



NEIGHBORHOOD STUDIOS  
OF FAIRFIELD COUNTY

510 BARNUM AVENUE  
BRIDGEPORT, CT 06608  
PHONE: (203) 366-3300 FAX: (203) 368-2847

## MASTER REGISTRATION FORM

**A \$25 REGISTRATION FEE IS REQUIRED FOR ALL PROGRAMS WITH THE EXCEPTION OF THE CONSERVATORY**

### SCHOOL-YEAR PROGRAMS OFFERED:

*NEW! Duet Saturday Studios Dance II Music School The Conservatory*

### ARTS ACADEMY

*Art Institute Dance Academy Studio Players*

### SUMMER PROGRAMS OFFERED:

*Camp Hart Ailey Camp The Conservatory  
Summer Institute for Blind College-Bound Musicians*

STUDENT NAME: \_\_\_\_\_ AGE: \_\_\_\_\_ DATE OF BIRTH: \_\_\_\_\_  
SCHOOL ATTENDING: \_\_\_\_\_ GRADE: \_\_\_\_\_  
GENDER: MALE \_\_\_\_\_ FEMALE \_\_\_\_\_ PROGRAM DESIRED: \_\_\_\_\_

STUDENT NAME: \_\_\_\_\_ AGE: \_\_\_\_\_ DATE OF BIRTH: \_\_\_\_\_  
SCHOOL ATTENDING: \_\_\_\_\_ GRADE: \_\_\_\_\_  
GENDER: MALE \_\_\_\_\_ FEMALE \_\_\_\_\_ PROGRAM DESIRED: \_\_\_\_\_

PARENT/GUARDIAN: \_\_\_\_\_ RELATIONSHIP TO STUDENT: \_\_\_\_\_  
ADDRESS: \_\_\_\_\_ CITY \_\_\_\_\_ ZIP CODE \_\_\_\_\_  
HOME PHONE: \_\_\_\_\_ E-MAIL: \_\_\_\_\_  
CELLULAR PHONE: \_\_\_\_\_ ALTERNATE PHONE NUMBER: \_\_\_\_\_

EMPLOYER: \_\_\_\_\_ WORK PHONE: \_\_\_\_\_  
EMPLOYER'S ADDRESS: \_\_\_\_\_

ALTERNATE EMERGENCY CONTACT: \_\_\_\_\_  
PHONE: \_\_\_\_\_ RELATION TO STUDENT: \_\_\_\_\_

### EMERGENCY MEDICAL RELEASE:

I give NSFC and its personnel permission to seek medical attention, in the event of an emergency, if NSFC is unable to contact me or the person listed above. NSFC shall have the right to determine whether a medical emergency exists. NSFC shall not be responsible for payment of medical service of such emergency, and will be reimbursed for any expenditure incurred. YES \_\_\_\_\_ NO \_\_\_\_\_

IF NO, EXPLAIN: \_\_\_\_\_ INITIAL: \_\_\_\_\_

Allergies: \_\_\_\_\_

Other Health Concerns: \_\_\_\_\_

### MEDIA RELEASE:

I give NSFC permission to use the student's name or photograph for newspaper, video or media release. YES \_\_\_\_\_ NO \_\_\_\_\_ IF NO, EXPLAIN: \_\_\_\_\_ INITIAL: \_\_\_\_\_

### ETHNIC ORIGIN (NEEDED FOR STATISTICAL USE ONLY):

African American \_\_\_\_\_ Hispanic \_\_\_\_\_ Native American \_\_\_\_\_ Caucasian \_\_\_\_\_ Asian \_\_\_\_\_ Other (Explain) \_\_\_\_\_

**THIS FORM CANNOT BE PROCESSED WITHOUT THE RECEIPT AND PAYMENT OF REGISTRATION FEE**

SIGNATURE: \_\_\_\_\_ DATE: \_\_\_\_\_

OFFICE USE ONLY: \$25 REGISTRATION FEE RECEIVED DATE: \_\_\_\_\_ CASH \_\_\_\_\_ CHECK# \_\_\_\_\_



# MUSIC SCHOOL

# MUSIC SCHOOL

The Music School offers private instruction in piano, voice, strings, brass, woodwind, guitar, and percussion. The school also offers group instruction in piano and violin. The program is open to ages 5 to adult. Private lessons provide students with one-on-one, focused instruction on the instrument of your choice and are available Monday through Thursday and Saturdays. Each teacher will instruct students on the basics of proper playing techniques, music theory and musicianship. There are student performances at the end of the school year. Group classes provide beginning or intermediate music instruction in a structured environment with similar level students.

### Tuition

A \$25.00 registration fee and a \$15.00 performance fee are required for all participants.

### Private Lessons

Thirty, 30-minute private lessons are \$750.00; thirty, 45-minute private lesson is \$1,125.00, and thirty 60 minute private lessons are \$1,500.00. Private lesson tuition is pro-rated based on the amount of lessons remaining in the term, and enrollment can begin at any time.

### Group Lessons

Group lessons are for 60 minutes. The cost is \$450.00 for 25 classes.

*Financial Aid is available to those who qualify*

### Music School Policy

Private lessons are scheduled with a teacher for a set day and time. When a student cannot make a lesson, it is their responsibility to contact the instructor at least 24 hours in advance to reschedule that lesson. Emergency situations will be considered but any lessons that have not been properly rescheduled will be considered an unexcused absence and that lesson will be deducted from the remaining classes. Teachers may occasionally need to reschedule a lesson. All scheduled lessons must be given by August 31, 2011.

Group lessons are treated like a regular class. Students should inform the instructor if they cannot make it. If a student misses a class, however, there is no make up.

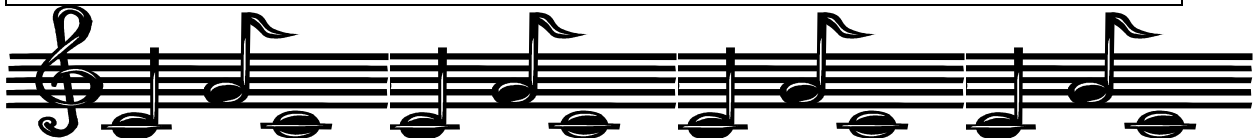

<u>Student Name(s):</u>	<u>Instrument</u>	<u>Class Length (Circle One)</u>	<u>Check Here for Group Class</u>	<u>Day of the Week Preference</u>
1. _____	_____	30 45 60	<input type="checkbox"/>	M T W Th S
2. _____	_____	30 45 60	<input type="checkbox"/>	M T W Th S

**I HAVE READ THE GENERAL POLICIES AND AGREE TO ABIDE BY THE TERMS AND CONDITIONS**

SIGNATURE: \_\_\_\_\_ DATE: \_\_\_\_\_

**IF AN AGENCY IS PAYING THE FEES, AUTHORIZATION IS REQUIRED**

Name of Authorized Agency Representative: \_\_\_\_\_

Office Phone: \_\_\_\_\_ Reference Number (if necessary): \_\_\_\_\_

SIGNATURE: \_\_\_\_\_ DATE: \_\_\_\_\_